SolarMax Energy

Ireland s 5G base station power consumption

Overview

To understand this, we need to look closer at the base station power consumption characteristics (Figure 3). The model shows that there is significant energy consumption in the base statio.

Is 5G base station power consumption accurate?

esan@huawei.comAbstract—The energy consumption of the fifth generation (5G) of mobile networks is one of the major co cerns of the telecom industry. However, there is not currently an accurate and tractable approach to evaluate 5G base stations (BSs) power consumption. In this article, we pr.

Does 5G New Radio save energy?

Emerging use cases and devices demand higher capacity from today’s mobile networks, leading to increasingly dense network deployments. In this post, we explore the energy saving features of 5G New Radio and how this enables operators to build denser networks, meet performance demands and maintain low 5G energy consumption.

Does 5G increase energy consumption?

5G is the most advanced cellular technology in commercial deployment of our era. While 5G offers much faster speed, massive connections and much lower latency, and would enable a much bigger variety of new applications for both people’s lives and vertical industries, it does increase the energy consumption of the cellular networks.

Why is low 5G energy consumption important?

With new devices and use cases increasing the capacity of the networks, the demand to ensure low 5G energy consumption is critical to minimizing operator expenses and ensuring they can still meet energy reduction goals. How can NR bring an answer?

Figure 1: Global mobile data traffic outlook [Ericsson Mobility Report, June 2019].

What is 5G NR?

The 5G NR standard has been designed based on the knowledge of the typical traffic activity in radio networks as well as the need to support sleep states in radio network equipment. By putting the base station into a sleep state when there is no traffic to serve i.e. switching off hardware components, it will consume less energy.

What is the ITU-T Technical Report on 5G base station?

This document contains Version 1.0 of the ITU-T Technical Report on “Smart Energy Saving of 5G Base Station: Based on AI and other emerging technologies to forecast and optimize the management of 5G wireless network energy consumption” approved at the ITU-T Study Group 5 meeting held online, 20th May, 2021. 3.1.

Ireland s 5G base station power consumption

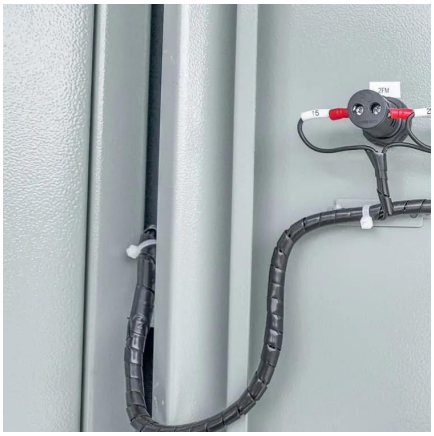

5G Base Station

The main energy consumption of 5G base stations is concentrated in the four parts of base station, transmission, power supply and computer ...

A technical look at 5G energy consumption and performance

To understand this, we need to look closer at the base station power consumption characteristics (Figure 3). The model shows that there is significant energy consumption in the ...

[5G Base Station Growth: How Many Are Active? , PatentPC]

Energy efficiency improvements in 5G base stations are projected to reduce power consumption by 15-20% per year One of the biggest challenges with 5G is its high power consumption, but ...

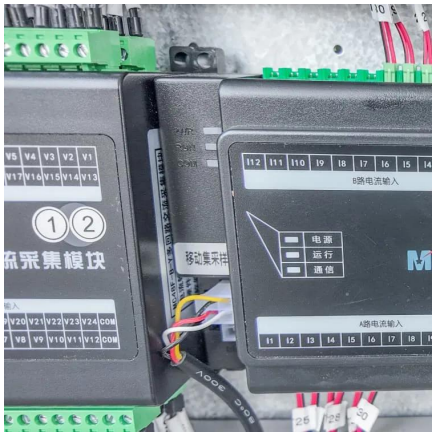

[Optimal configuration of 5G base station energy storage]

Abstract: The high-energy consumption and high construction density of 5G base stations have greatly increased the demand for backup energy storage batteries. To maximize overall ...

Power consumption based on 5G communication

This paper proposes a power control algorithm based on energy efficiency, which combines cell breathing technology and base station sleep technology to reduce base station energy ...

Measurements and Modelling of Base Station Power Consumption under Real

Power consumption caused by air conditioning can be reduced by minimizing the operational temperature of base station models, or by using additional elements like heat exchangers, ...

5G Base Stations: The Energy Consumption Challenge

Although the energy consumption of 5G base stations is higher than any previous generations, technology and strategy innovations mentioned above would help MNOs stabilize or even ...

Final draft of deliverable D.WG3-02-Smart Energy Saving of ...

Smart Energy Saving of 5G Base Station: Based on AI and other emerging technologies to forecast and optimize the management of 5G wireless network energy consumption

What is the Power Consumption of a 5G Base Station?

These 5G base stations consume about three times the power of the 4G stations. The main reason for this spike in power consumption is the addition of massive MIMO and ...

Power Consumption Modeling of 5G Multi-Carrier Base Stations: ...

We demonstrate that this model achieves good estimation performance, and it is able to capture the benefits of energy saving when dealing with the complexity of multi-carrier ...

Base station power control strategy in ultra-dense networks via ...

However, the deployment of numerous small cells results in a linear increase in energy consumption in wireless communication systems. To enhance system efficiency and ...

Energy Consumption of 5G, Wireless Systems and ...

Reports on the Increasing Energy Consumption of Wireless Systems and Digital Ecosystem The more we use wireless electronic devices, the more energy we ...

AI-based energy consumption modeling of 5G base stations: an ...

The energy consumption of 5G networks is one of the pressing concerns in green communications. Recent research is focused towards energy saving techniques of base ...

Modelling the 5G Energy Consumption using Real-world Data: ...

This paper proposes a novel 5G base stations energy consumption modelling method by learning from a real-world dataset used in the ITU 5G Base Station Energy Consumption Modelling ...

Comparison of Power Consumption Models for 5G Cellular ...

This paper conducts a literature survey of relevant power consumption models for 5G cellular network base stations and provides a comparison of the models. It highlights commonly made ...

Energy-efficient 5G for a greener future

However, the total power consumption of the 5G base station is about four times that of the 4G. Considering the high deployment density of 5G base stations, the overall power ...

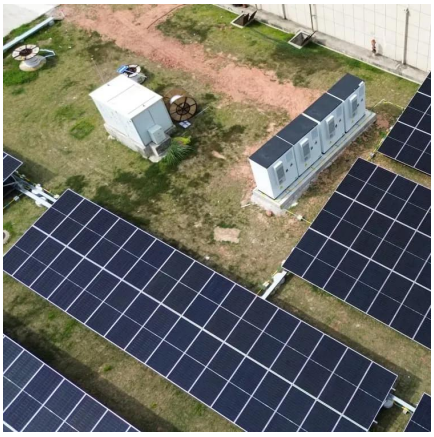

5G energy consumption: The impact of 5G NR

Figure 3: Example of the theoretical base station energy consumption (using base station power models from 3GPP) during idle mode signaling in LTE (top) and NR (bottom). ...

Size, weight, power, and heat affect 5G base station ...

Engineers designing 5G base stations must contend with energy use, weight, size, and heat, which impact design decisions.

Network energy consumption modeling and performance

5G - by design the most energy efficient cellular generation to date - evolves further with new features and solutions to further improve energy performance.

Energy-efficiency schemes for base stations in 5G heterogeneous

In today's 5G era, the energy efficiency (EE) of cellular base stations is crucial for sustainable communication. Recognizing this, Mobile Network Operators are actively prioritizing EE for ...

Why does 5g base station consume so much power and how to ...

In addition to other small modules that use electricity, the power consumption of a single 5G base station is generally around 3700 watts, which is about three times that of 4G ...

Machine Learning and Analytical Power Consumption ...

oduce a new power consumption model for 5G active antenna units (AAUs), the highest power consuming component of a BS1 and in turn of a mobile network. I. particular, we present an ...

Dynamic Power Management for 5G Small Cell Base Station

5G networks with small cell base stations are attracting significant attention, and their power consumption is a matter of significant concern. As the increase of the expectation, concern for ...

Contact Us

For catalog requests, pricing, or partnerships, please visit:
https://motheopreprimary.co.za